

CLEM CARTWRIGHT SET DECORATION



Clem Cartwright is a London-based designer of fictional spaces.

She developed her design vocabulary through a BA in History of Art (Hons) at Leeds University before completing a Masters in Interior Design at Parsons School of Design in New York.

Her interest in storytelling and a fascination with the way we stage objects in the home led her into the world of film and immersive installation art.

Past production companies include Apple TV, BBC, ITV, Amazon Prime, Comedy Central and BFI.

Fifteen Love (2023)

Dir: Eva Riley, Toby MacDonald

DP: Steve Ferguson, Dave Pimm

PD: Alison Butler

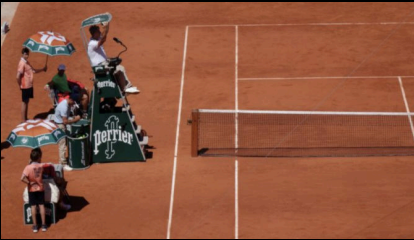

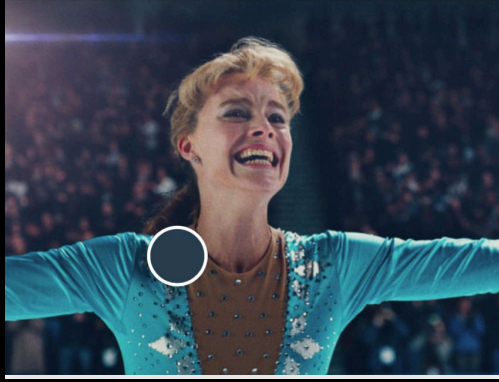



937F75

665F6A

41616C

DACEBE

7A4150



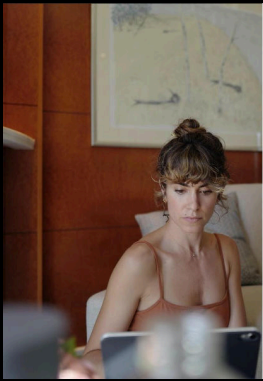
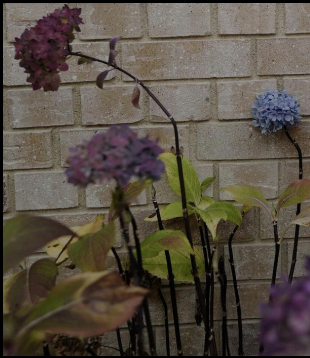

481B0B

240901

472F22

114751

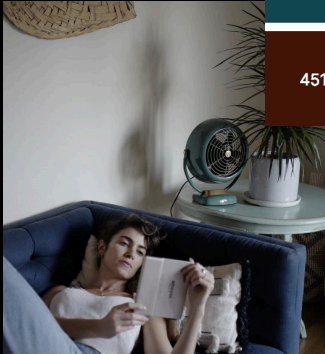

451605







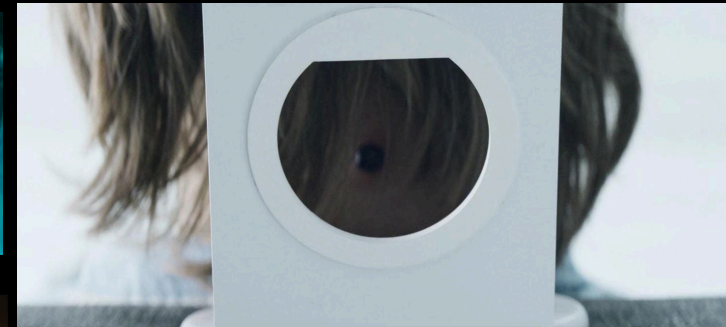

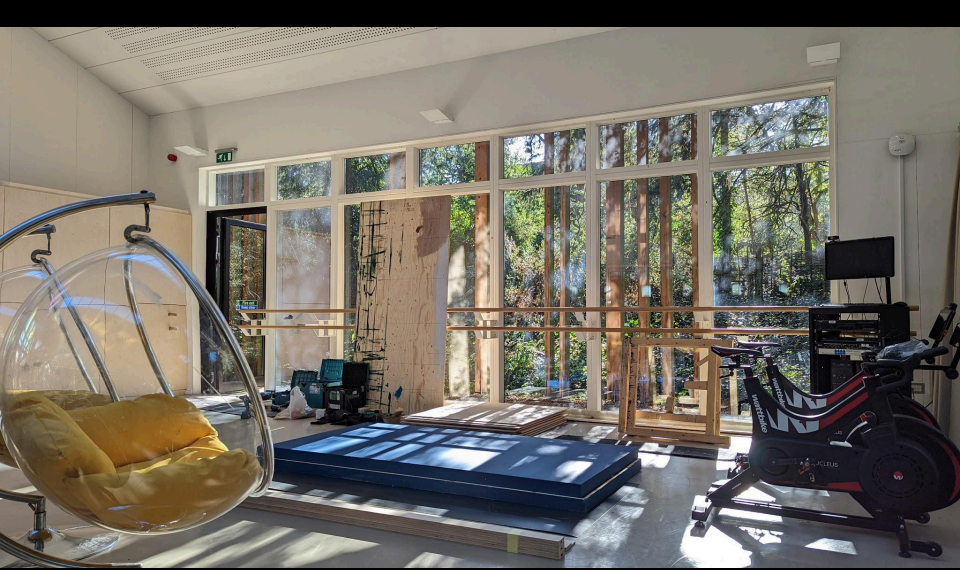

Best Interests (2023)

Dir. Michael Keillor

DP: David Raedeker

PD: Alison Butler

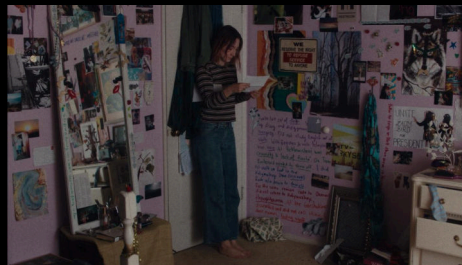





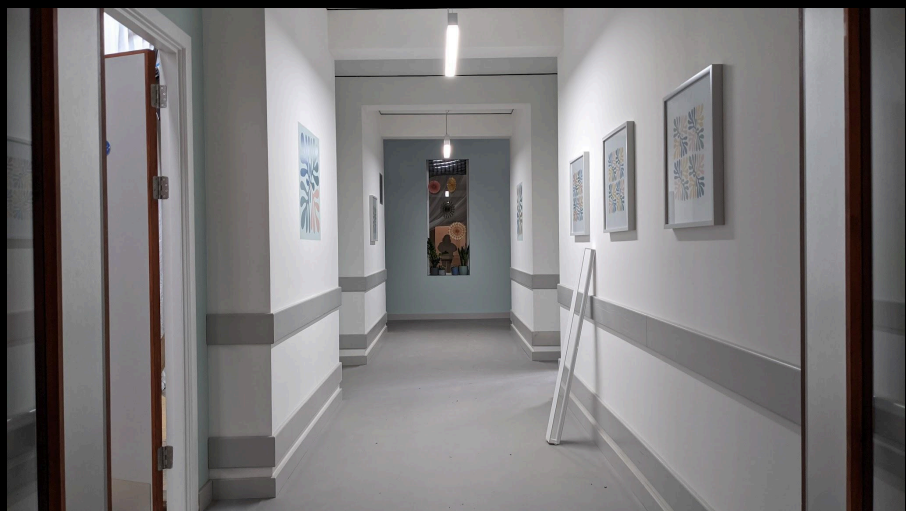





Lord of Misrule (2023)

Dir. William Brent Bell

DP: Simon Rowling

PD: Alison Butler



















Bad Sisters (2022) eps 1-5 Ireland

Dir. Dearbhla Walsh

PD: Mark Geraghty

DP: Nicole Whitaker

Set Dec London: Kay Brown

Set Dec Ireland: Clem Cartwright

















For Love (2021)

Dir. Joy Ghararo-Okpojotor

PD: Gini Godwin

